

FILED  
GREENVILLE CO. S. C.

MICROFILME

AUG 1 12 29 PM '80

DONNIE S. FANKERSLEY  
R.M.C.

MAG

-12-

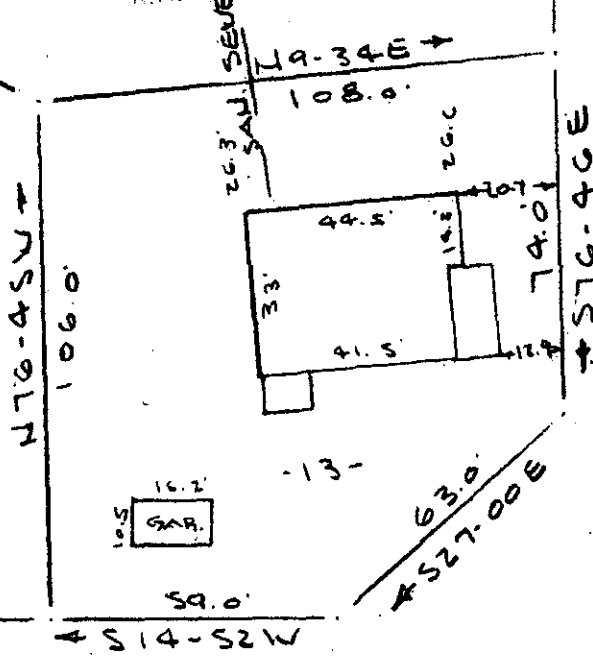

LANGSTON STREET  
WATER IN ST R/W

Note: Improvements on this lot are not in a flood hazard area.

PINE BLUFF STREET  
WATER IN ST R/W

PROPERTY OF  
HUGH M. McCALL & MONA L. McCALL  
PIEDMONT S. C.  
SCALE: 1" = 40'  
31 JULY 1980

This is to certify that on the 31st day of July, 1980, I surveyed the property shown on this plat, being known as lot 13 on plat of SECTION NO. 4 PIEDMONT MFG. CO. and recorded in the RMC Office Greenville County, S. C., in Plat Book "Y" at Pages 8 & 9; and that the property lines, walls and buildings are as shown hereon, and that the walls and buildings located on said lot do not encroach or project on adjacent street or property, and that no adjacent walls or buildings encroach or project on said premises, and no power lines cross this property except as shown hereon.

✓ 8C-93

3313

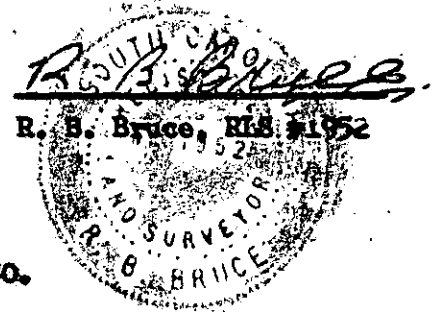

CAROLINA SURVEYING CO.  
112 Manly St.  
Greenville, S. C.

4 3 38 16 4 E

3.00 A4